



Enter a postcode or place name:



Other topics for this area...

## Risk of Flooding from Rivers and Sea

### Map legend

Click on the map to see what is the Risk of Flooding at a particular location.

Flood Maps

- Flooding from rivers or sea without defences
- Extent of extreme flood
- Flood defences (Not all may be shown\*)
- Areas benefiting from flood defences (Not all may be shown\*)
- Main rivers

Map of DE13 7AT at scale 1:20,000

[Data search](#)

[Text only version](#)

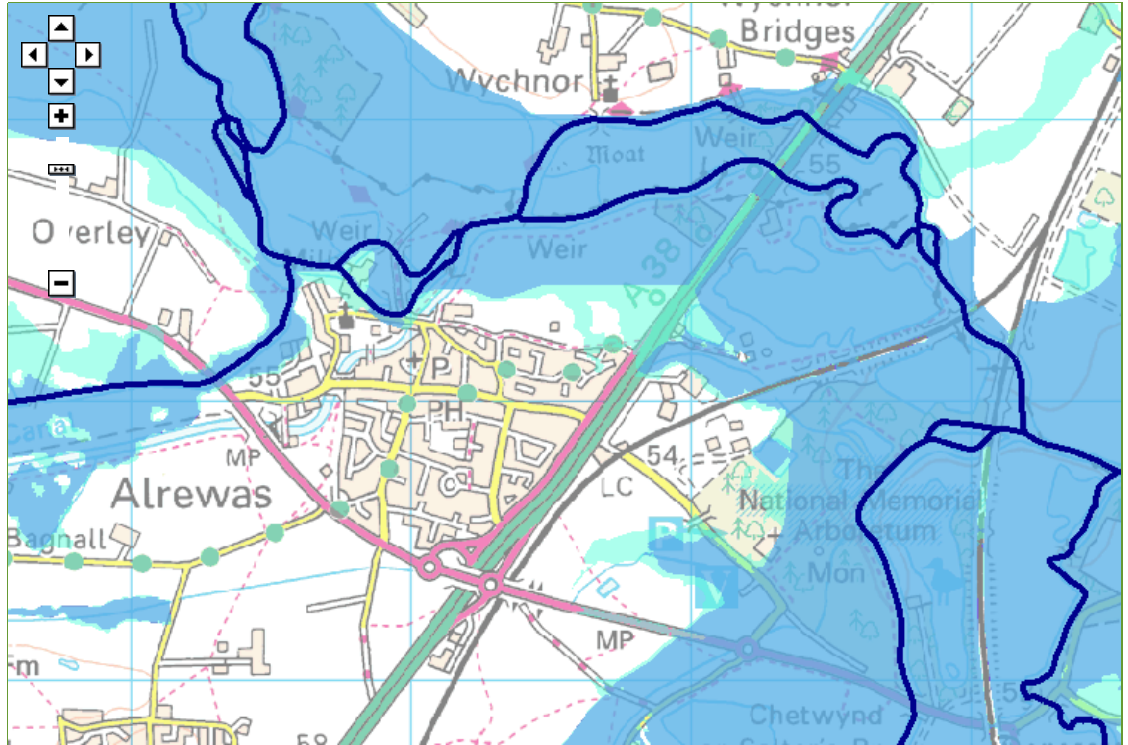

© Environment Agency copyright and database rights 2012. © Ordnance Survey Crown copyright. All rights reserved. Environment Agency, 100026380. Contains Royal Mail data © Royal Mail copyright and database right 2012.

This service is designed to inform members of the public, in line with our [terms and conditions](#). For business or commercial use, please [contact us](#).

### Flood Map – Information Warnings

#### Manchester Ship Canal

Flood Mapping of the Manchester Ship Canal in Trafford, Salford and Warrington was updated 9 August 2012 as a result of a judgment of the High Court. The judgment concluded that the Ship Canal sluice gates should not be regarded as 'formal' flood defences and that our decision to map the Ship Canal flood zones as if the sluice gates were closed was unlawful. We have applied to the Court of Appeal to appeal against this judgment, and we will keep this caveat updated. For further information please contact the Environment Agency on 03708 506 506.

#### River Witham

Revisions to the Flood Mapping for the River Witham from Long Bennington to Claypole will be delivered as part of our next update in November 2012. For further information please contact us on 03708 506 506.

#### Wells, Somerset

We are aware of issues with the Flood Mapping in Wells, Somerset. Corrections will be published in November 2012. For further information please contact us on 03708 506 506.

\* **Legend Information:** Flood defences and the areas benefiting from them are gradually being added through updates. Please contact your [local environment agency office](#) for further details.

### More about flooding:

#### Understanding the flood map

A more detailed explanation to help you understand the flood map shown above.



### Current flood warnings

We provide flood warnings online 24 hours a day. Find out the current flood warning status in your local area.

### Flood map - your questions answered

Answers to commonly asked questions about the flood map.

**creating a better place**

Follow us: [YouTube](#) [Twitter](#) [Flickr](#) [Facebook](#) [RSS feeds](#)

Author: The Environment Agency | [WIYBYSUPPORT@environment-agency.gov.uk](mailto:WIYBYSUPPORT@environment-agency.gov.uk)  
Last updated: 27th June 2012

[Privacy policy](#) | [Terms and conditions](#) | [Accessibility](#) | [About us](#) | [Jobs](#) | [Contact us](#) | [Sitemap](#) | [Help](#)  
© Environment Agency 2012